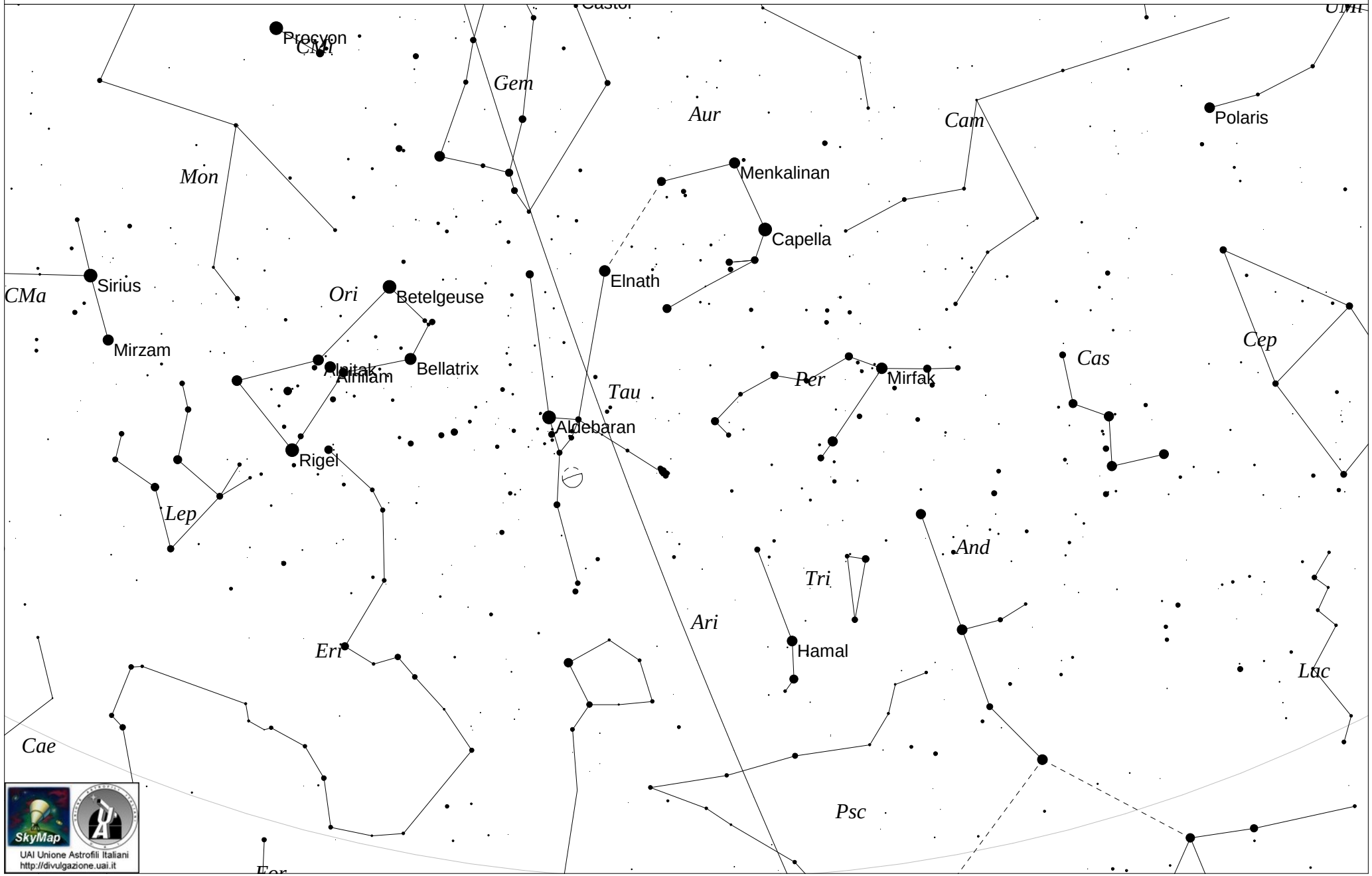15 FEBBRAIO 2016 - 22:00 - ORIZZONTE O